Roskilltalk

Contacts:

Emergencies Only:
027-403-6465 or
022-174-2334

Contact Church Office
Tues-Fri 8:30am to 4pm
Phone: 09-627-9286
Email:
office@roskillbaptist.com

Out of Office Hours
Leave a message
Phone: 09-627-9286

Office Administrator
Julie Benbrook
Phone:
09-627-9286
Email:
julie@roskillbaptist.com

Senior Pastor
Ed Karlsen
Phone:
09-627-9286
Email:
ed@roskillbaptist.com

Family Pastor
Ben O'Connor
Phone:
09-627-9286
Email:
ben@roskillbaptist.com

Children's Ministry Worker
Halee Peng
Email:
children@roskillbaptist.com

Financial Administrator
Linda Wright
Phone:
09-627-9286
Email:
finance@roskillbaptist.com

Prayer Line
Felice Holloway
Phone:
09-627-9286
Email:
feliceholl544@gmail.com

Sermons on Line
www.roskillbaptist.com

Sunday Service 10am - Pastor Ed **26 August 2018**

Our Purpose:
Love God, Love one another, Serve Others in the Power of the Holy Spirit

Welcome to Mt Roskill Baptist.
If you are new to the area, or visiting us today, we serve tea and coffee after the service, please join us.

Pastor Ed

Matthew 25

35 For I was hungry and you gave me something to eat, I was thirsty and you gave me something to drink, I was a stranger and you invited me in, 36 I needed clothes and you clothed me, I was sick and you looked after me, I was in prison and you came to visit me.'

Many of us joined in the Matthew 25 challenge. The challenge draws our focus away from Western comforts and provides appreciation for those who suffer from social justice and poverty. There will be an opportunity later to sponsor a child. Many of us are either doing it or have done it in the past. Maybe you would like to take on a child as a life-group? or any other group? Matt Barker will be in charge of the sponsorships and you can talk to him after the service or give him a call through the week.

JH Aotearoa

This morning we are pleased to have JH Aotearoa share their passion and vision for families. JH Aotearoa is an Adventure Experience specifically designed to strengthen the Parent & Child relationship and to lead both into a deep and very real faith in Christ during the critical years as the teenagers' transition from childhood to adulthood. During an incredible time together that includes adventure, challenge and fun, issues faced by teenagers and their parents are addressed from a biblical perspective and family relationships are deepened, strengthened and renewed.

We look forward to their presentation and there will be opportunity after our service to talk to the team. You can find out how you can be involved or maybe you have a friend or a family member you think could benefit from this amazing ministry.

Pastor Ed

Father's Day Breakfast

Sunday 2nd of September

Come to church at 9am for a healthy (?), ok hearty breakfast. Come to support our Dads, remember our Dads no longer here, to pray for our Dads and worship our heavenly Dad. **Everyone invited!**

Water Pump/Well

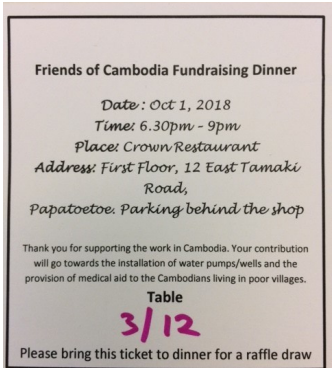
Friends of Cambodia Fundraising Dinner

Date: Oct 1, 2018
Time: 6.30pm - 9pm
Place: Crown Restaurant
Address: First Floor, 12 East Tamaki Road,
Papatoetoe. Parking behind the shop

Thank you for supporting the work in Cambodia. Your contribution will go towards the installation of water pumps/wells and the provision of medical aid to the Cambodians living in poor villages.

Table
3/12

Please bring this ticket to dinner for a raffle draw

Sample of ticket

FRIENDS OF CAMBODIA FUNDRAISING DINNER

Date: Monday 1 October 2018

Time: 6:30pm-9pm

Venue: Crown Restaurant
First Floor
12 East Tamaki Road
Papatoetoe.

Tickets: $30 per person

This is an annual event, to help raise funds to go towards the installation of water pumps/wells and the provision of medical aid to the Cambodians living in poor villages. Come along and join in the fun!

Mary Perera will be selling tickets today on behalf of Wah Ng, who is the organiser.

Opportunity for Life Groups, to gather together, have a meal and help our friends in Cambodia.

Sunday Service 10am - Pastor Ed **26 August 2018**

During the Week

MON 27/08	TUE 28/08	WED 29/08	THUR 30/08	FRI 31/08	SAT 01/09	SUN 02/09
Op-Shop 9am-1pm Kindy 8:30am-5pm Life Group 7:30pm	Op-Shop 9am-1pm Kindy 8:30am-5pm Friendship Group 10am Life Group 7pm & 7:30pm	Op-Shop 9am-1pm Kindy 8:30am-5pm Life Group 7pm & 7:30pm	Op-Shop 9am-1pm Kindy 8:30am-5pm Life Choices @ May Rd School Life Group 7:30pm	Op-Shop 9am-1pm Kindy 8:30am-5pm ESOL Class 9:30-11:30am Life Group 7:30pm	**OP-SHOP OPEN 9:30 - 1:30pm** Life Group 2pm	**FATHER'S DAY BREAKFAST 9am All Welcome!** Sunday Service Life Group 7pm

LADIES TIME OUT FOR YOU

Our next event is coming up on Saturday 22nd September, 2pm-4pm

Save the date, so you don't miss out.

Come along and join in the fun with our church and community women (teens to nineties).

Join us as creative stylist Susan Elijas shares her secrets on how to turn any occasion into something truly special.

We will have a Thought For the Day, afternoon tea and more…..

See flyer with this newsletter

FLAT 2/483A IS AVAILABLE FOR RENT

Our church flat behind the church office is available for rent. The flat has been refurbished, with the bathroom and toilet completely renovated.

Two bedroom, separate lounge, kitchen/ dining area. Carport for one car.

If you are interested or know of anyone who might be, please contact the church office in the first instance email, office@roskillbaptist.com or phone 6279286.

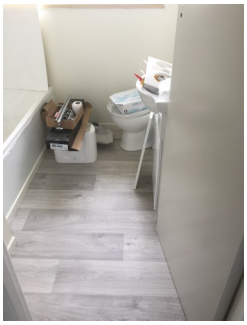

Upgraded Bathroom

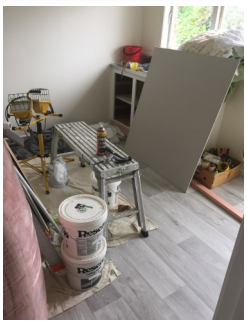

Upgrading Kitchen

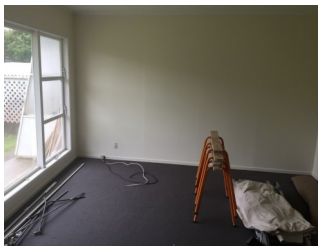

Upgraded Lounge

Mt Roskill Baptist Church
483/485 Richardson Road
Mt Roskill
Auckland 1041
Phone: 09-627-9286
E-mail:
office@roskillbaptist.com
www.roskillbaptist.com

ROSKILL KIDS CHILDREN'S PROGRAM

Because we see children as important members of the church family we like to have them present during worship. Their program begins about 20 minutes into the service.

Primary Years 0-6
(Church Lounge)

Children aged 3 & 4 years (Kindergarten)

Children aged 0-2 years
(Church Seminar Room)
Live link to Sermon

Students Yr7 & Yr8
(Youth Hall)

Sunday Service 10am - Pastor Ed — 26 August 2018

ADULT LIFE GROUPS: Phone church office for more information 627-9286

MONDAY	**(Fortnightly)**
7:30pm	in Hillsborough, Chris McIntosh
TUESDAY	**(Weekly)**
7:00pm	in Lynfield, Graeme & Sharon Hight
7:30pm	in Te Atatu South, David & Fiona Knight
WEDNESDAY	**(Weekly)**
7:00pm	Various Venues, Ed & Linda Karlsen
7:30pm	in Mt Albert, Linda Wright
7:30pm	Various Venues, Caleb Deverell
7:30pm	Various Venues, Matt Barker
THURSDAY	**(Weekly)**
7:30pm	Various Venues, Christian & Stephanie Nayagam
FRIDAY	**(Fortnightly)**
7:30pm	in Lynfield, Roger & Shirley Deverell
SATURDAY	**(Fortnightly)**
2:00pm	in Mt Roskill, Jeff Rana
SUNDAY	**(Fortnightly)**
7:00pm	in Wesley, Stephen & Rachel Thompson

FRIENDSHIP GROUP

10am — Every Tuesday in church lounge, Colleen Sangster

YOUTH - TERM TIME ONLY

Meet every Friday night 7pm-9pm, for years 9 to13 in the downstairs lounge.
For more information, please email youth@roskillbaptist.com

CHURCH BANK ACCOUNT # 12-3082-0073265-00

ARE YOU NEW TO MT ROSKILL BAPTIST?

Or would you like further information?
(Fill this form out and place in offering bag)

Name: _____ **Male/Female**

Phone: _____ **Mobile:** _____

Address: _____

_____

Email: _____

- ☐ I'm Considering Roskill as my new church home
- ☐ I'm new to the area
- ☐ My contact information has changed
- ☐ I'd like to know more about Baptism
- ☐ I'd like to know more about Membership
- ☐ I'd like to know more about Giving ☐ I would like a donor/giving number
- ☐ I'd like a visit